ellucian.

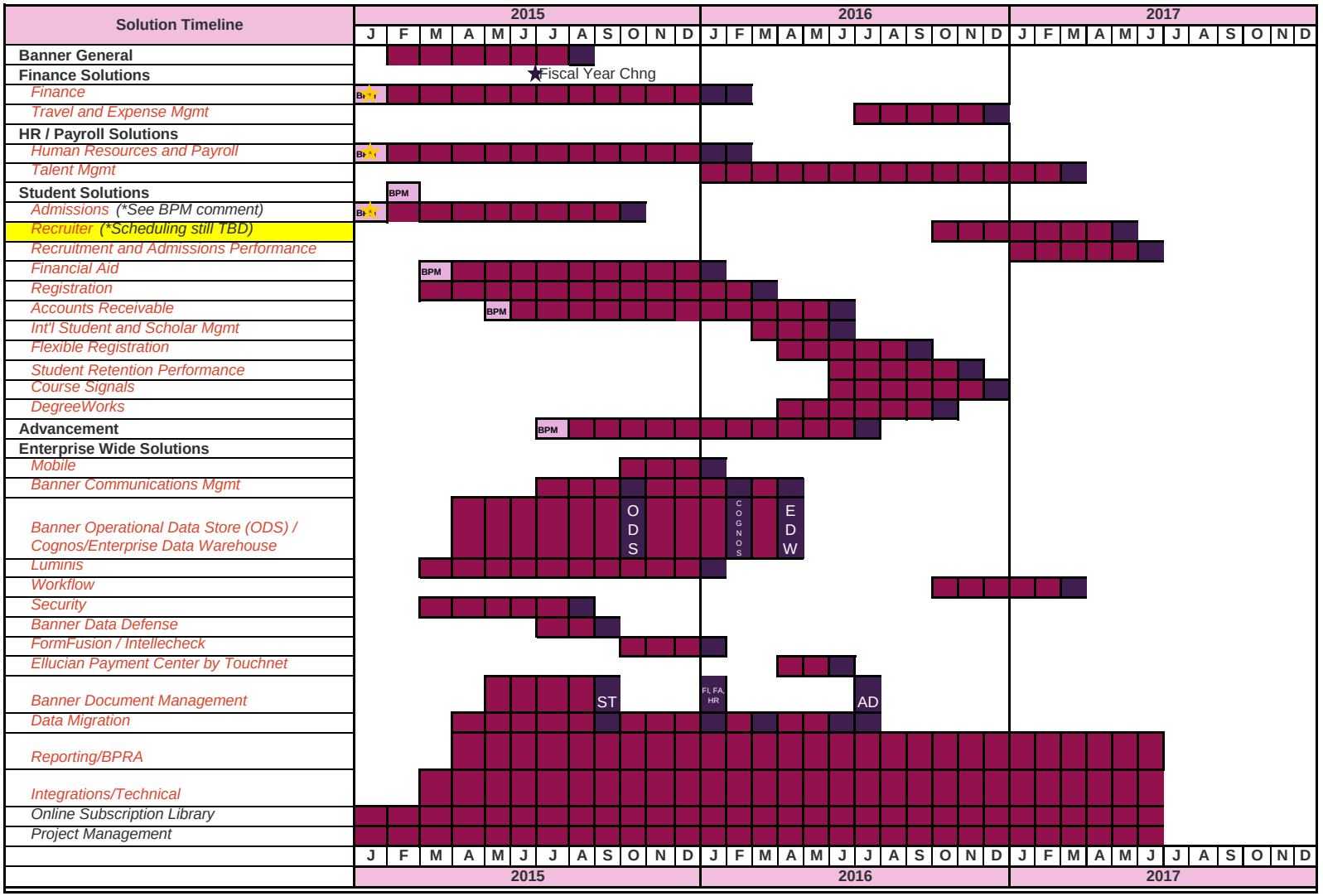

Legend

Anticipated live date

Implementation Services

Business Process Modeling

Timeline Assumptions:

The presented timeline is for illustration purposes. The dates chosen assume a December **contract** signing with startup beginning **Jan 1**. Should the actual contract date be different, the timeline would otherwise be different. A mutually agreed upon and acceptable timeline and start date will be determined after further discussions with the University of Louisiana Lafayette Leadership. The timeline is dependent upon availability of key staff from the institution to attend training/consulting sessions, provide responsive feedback as needed, and meeting deadlines for project work as Project Management anticipated duration for 36 months.

Ellucian has a phased approach for going live during implementation. Live date considerations will be an important first step in planning between Ellucian and University of Louisiana Lafayette. Each module area will go live according to a cutover in operations that best suits a seamless transition.

Timeline updates will be made as resources are allocated and detailed reviews are conducted with teams

Copyright 2012 Ellucian. All Rights Reserved.